

PLAN SHOWING THE EXISTING BUILDING AND PROPOSED ADDITIONAL CONSTRUCTION IN GROUND FLOOR & FIRST FLOOR & REGULARISED SECOND FLOOR AT PLOT, NO, 114, S. NO. 117/3, SRI AYYAPPAN-NAGAR, KOYAMBEDU VILLAGE.

SCALE : 1"=8'0" (1:100)

JOINERY DETAILS

D DOOR	3'3" x 7'0"	1.00 x 2.13
D <sub>1</sub> DOOR	3'0" x 7'0"	.91 x 2.13
D <sub>2</sub> DOOR	2'6" x 7'0"	.76 x 2.13
W WINDOW	5'0" x 4'6"	1.52 x 1.37
W <sub>1</sub> WINDOW	4'0" x 4'0"	1.22 x 1.22
W <sub>2</sub> WINDOW	4'0" x 4'0"	.91 x 1.22
V VENTILATOR	2'6" x 1'6"	.76 x .46

AREA DETAILS

PLOT EXTENT	2800.00	260.12
G.F. AREA (EXE)	706.74	65.63
F.F. AREA (EXE)	706.74	65.63
S.F. AREA (EXE)	663.75	61.66
G.F. AREA (PRO)	123.63	11.48
F.F. AREA (PRO)	123.63	11.48

COLOUR INDEX

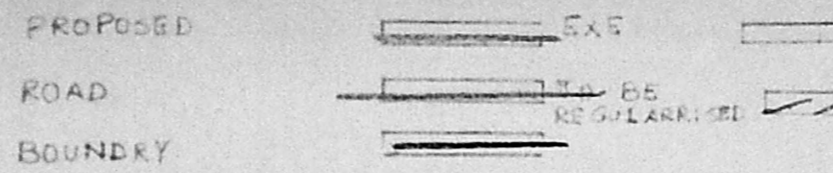

SATHISH PLANNERS  
 13/3 SOUTH USMAN ROAD  
 T. NAGAR MADRAS - 17  
 PH: 4331296

G. S. KUMAR, P. M. 441356  
 CONSULTING ENGINEER  
 Licensed Surveyor - (Lic. No: 24)  
 Corporation of Madras  
 233, SOUTH USMAN ROAD  
 T. NAGAR MADRAS-600 017

OWNER: [Blank] LICENSED SURVEYOR.

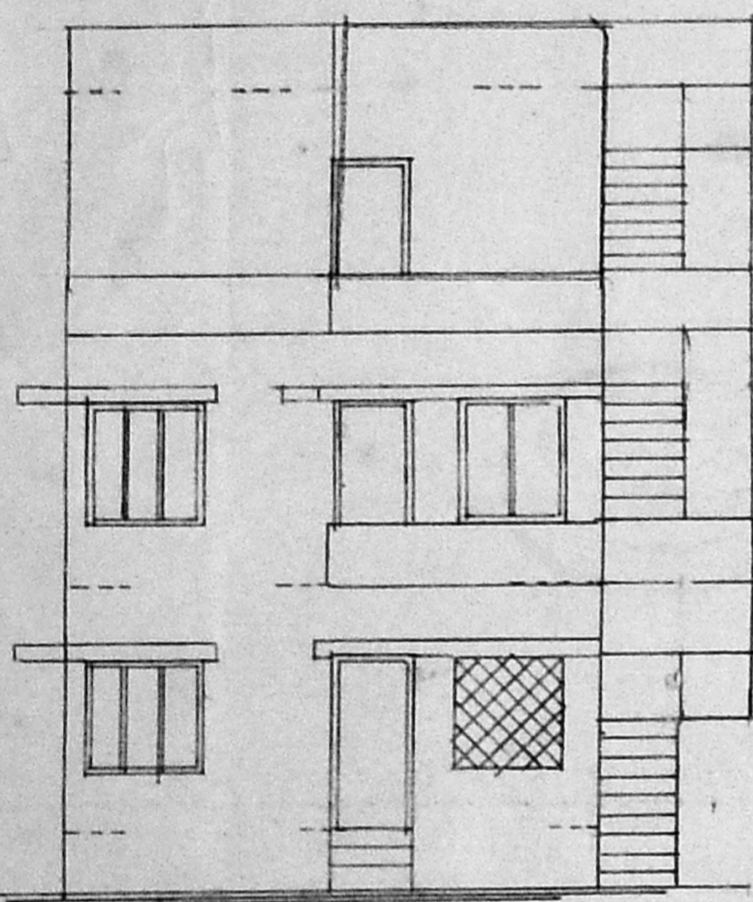

ELEVATION

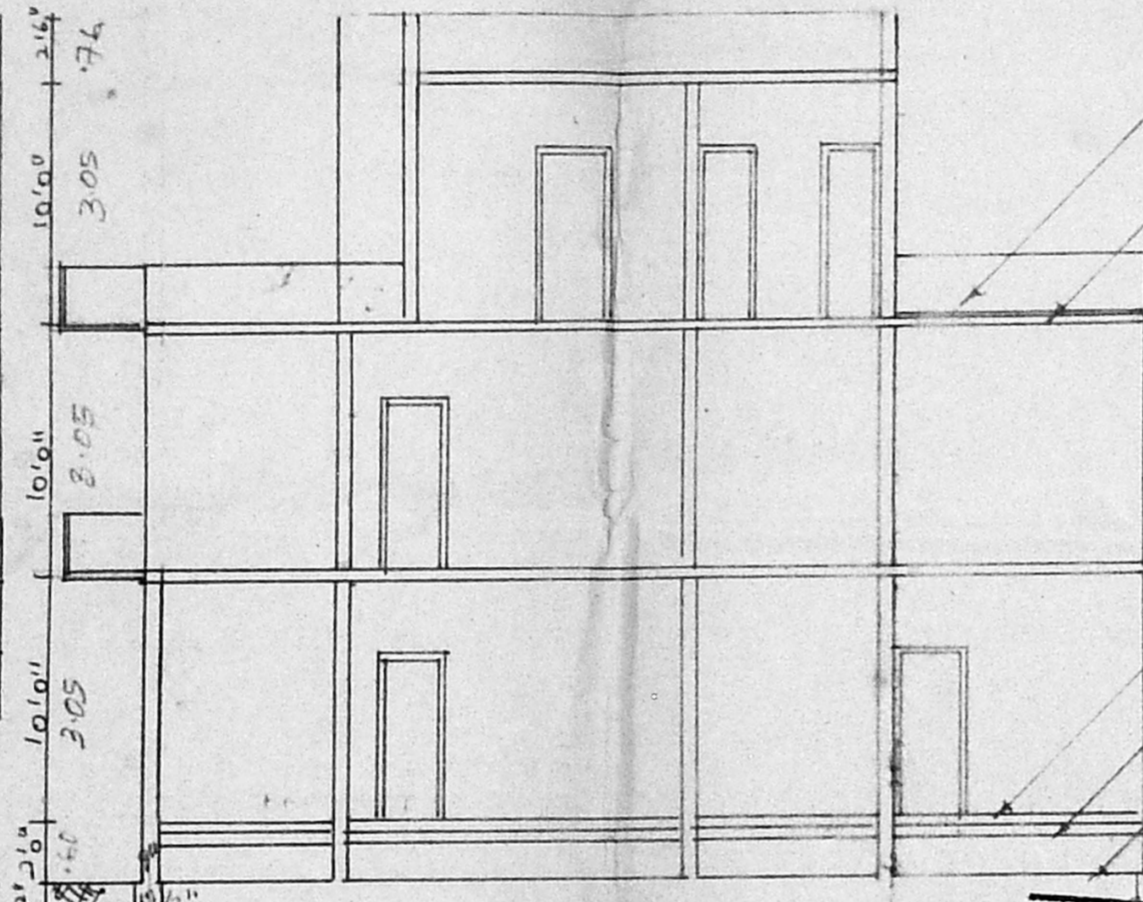

SECTION CC

- WEATHERING COURSE
- R.C.C ROOF IN CH 1:2:4
- PARAPET IN CH 1:5
- BRICK WORK IN CH 1:5
- FLOORING CONC IN CH 1:4:8
- SAND FILLING
- EARTH FILLING

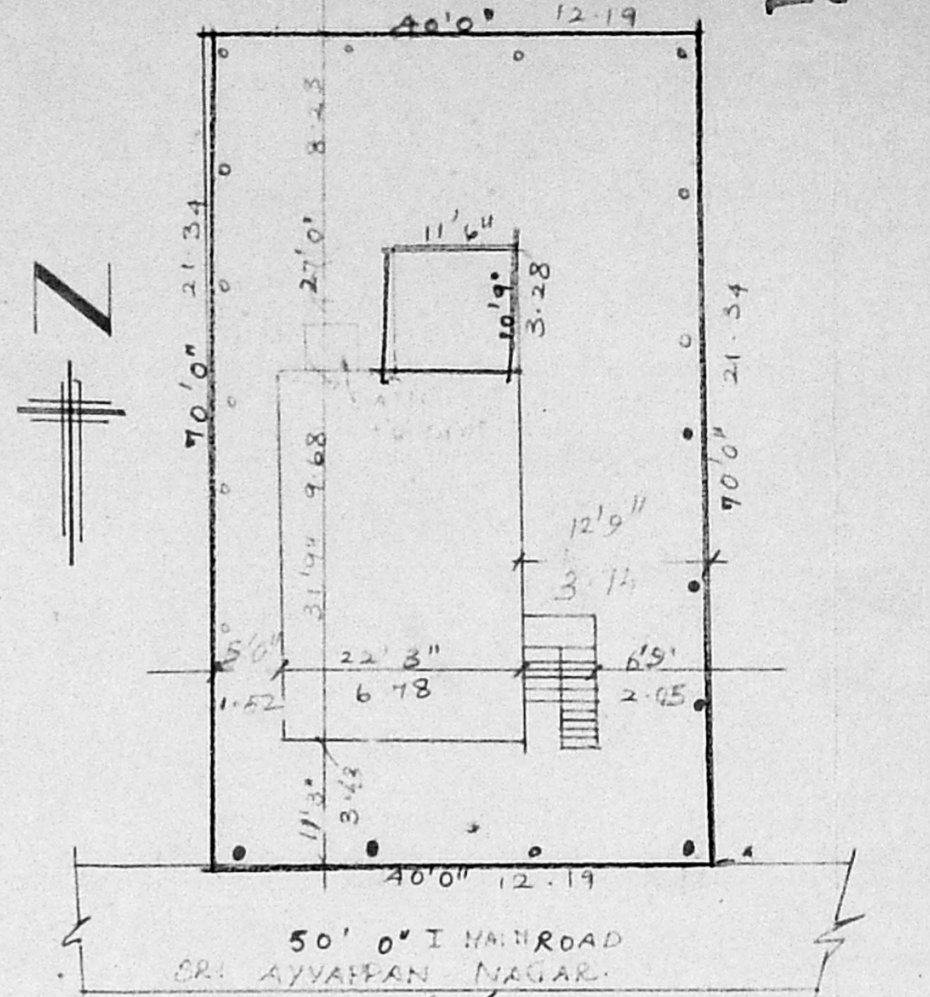

SITE PLAN

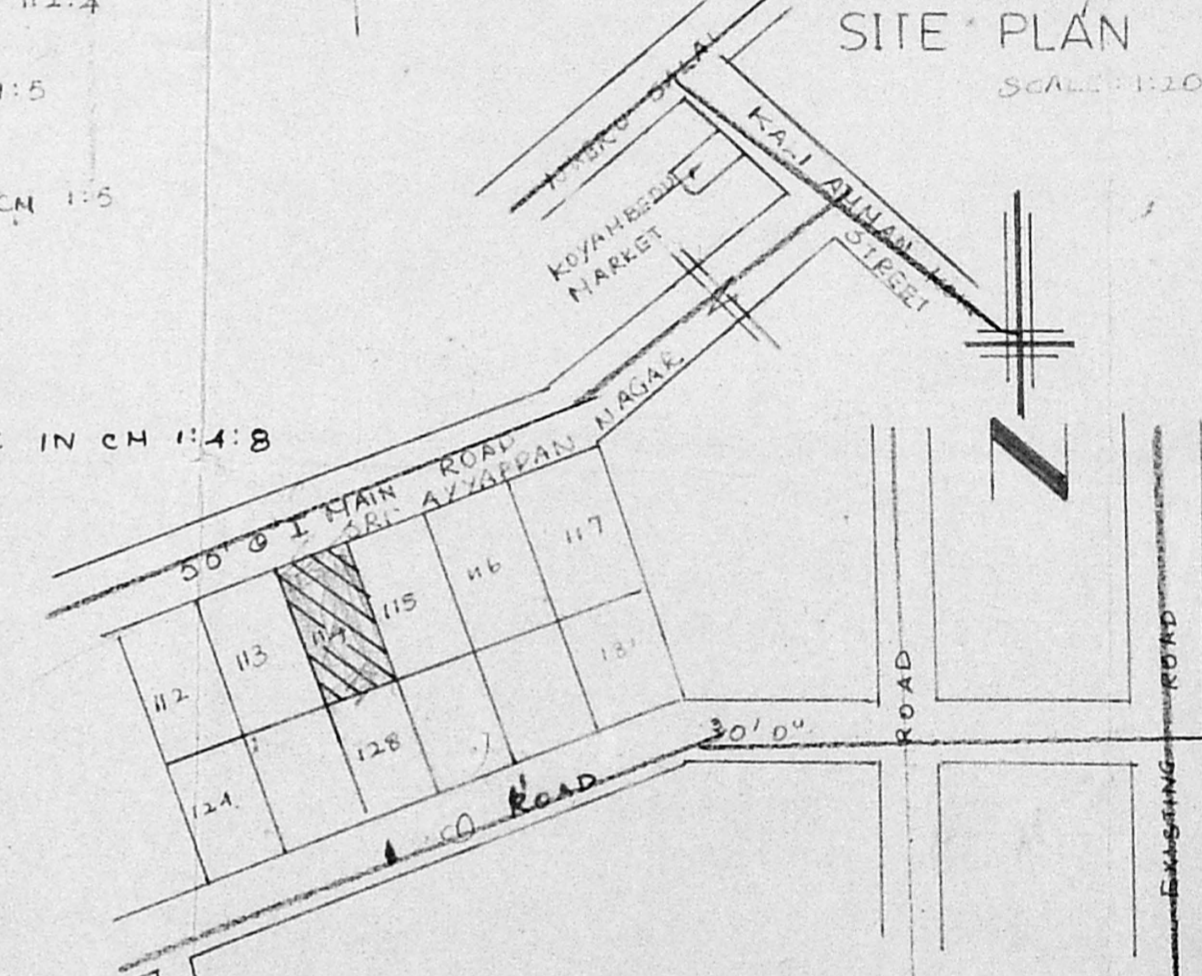

KEY PLAN

Planning Permit No. A/20515/401/96  
**APPROVED**  
 SUBJECT TO THE CONDITIONS IN THIS ORDER.  
 No. A/117497/96 22-8-96  
 S. Jay  
 FOR MEMBER SECRETARY  
 MADRAS METROPOLITAN  
 DEVELOPMENT AUTHORITY  
 - MADRAS - 600 008.

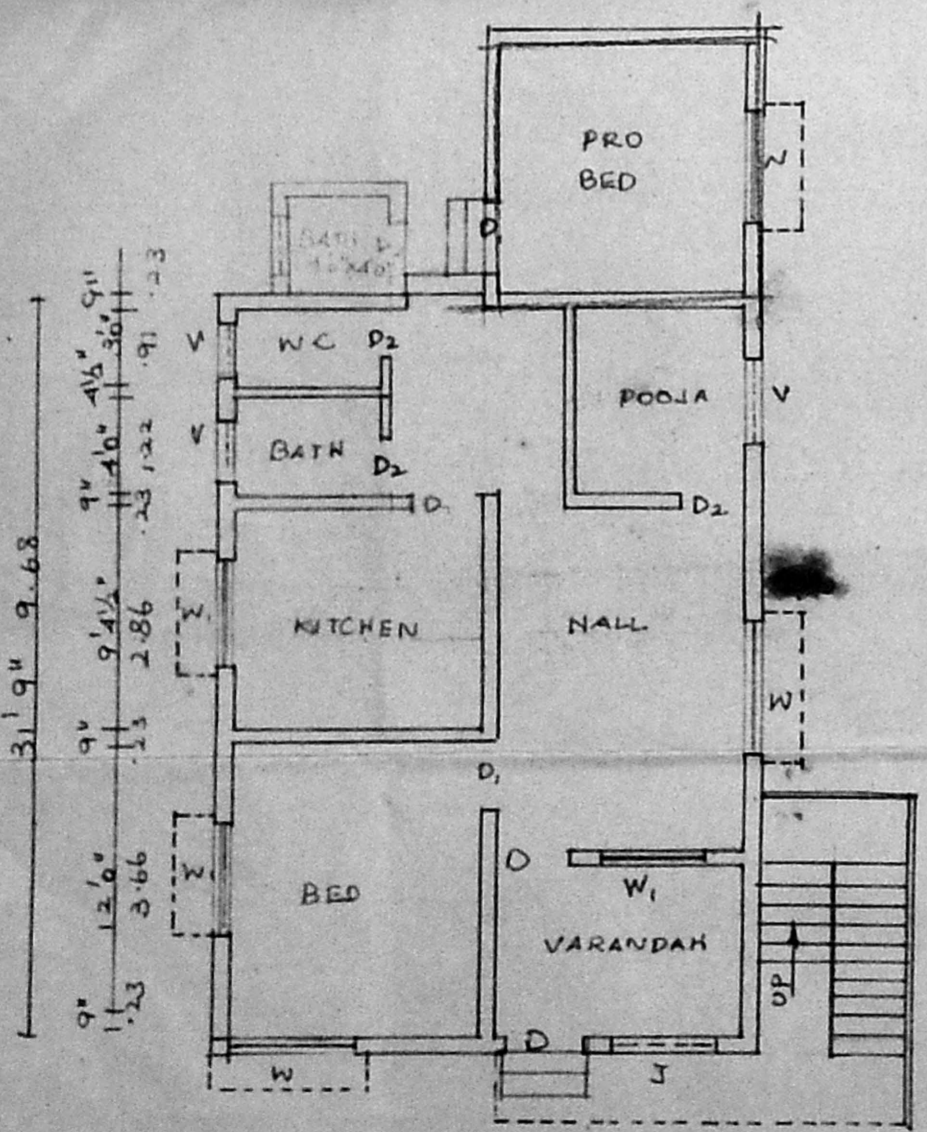

GROUND FLOOR PLAN

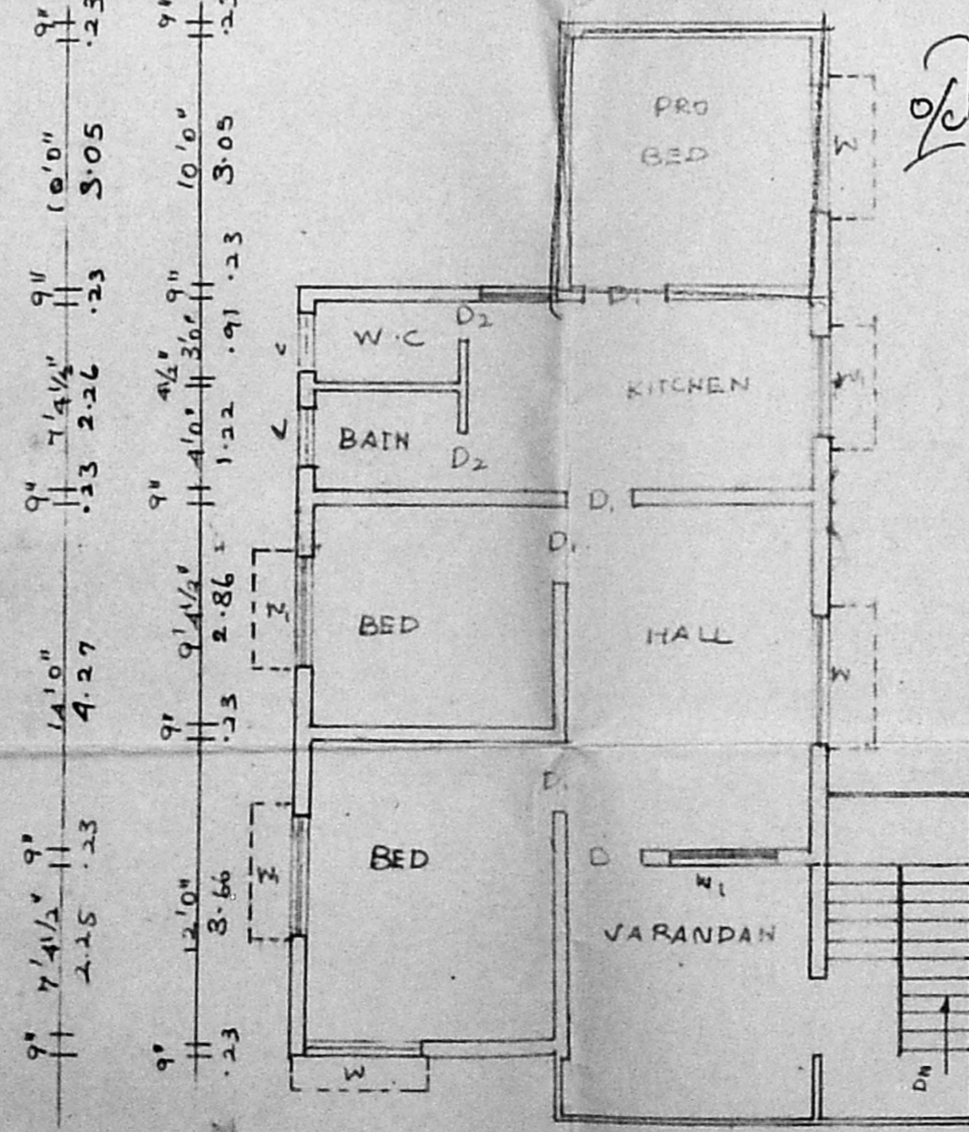

FIRST FLOOR PLAN

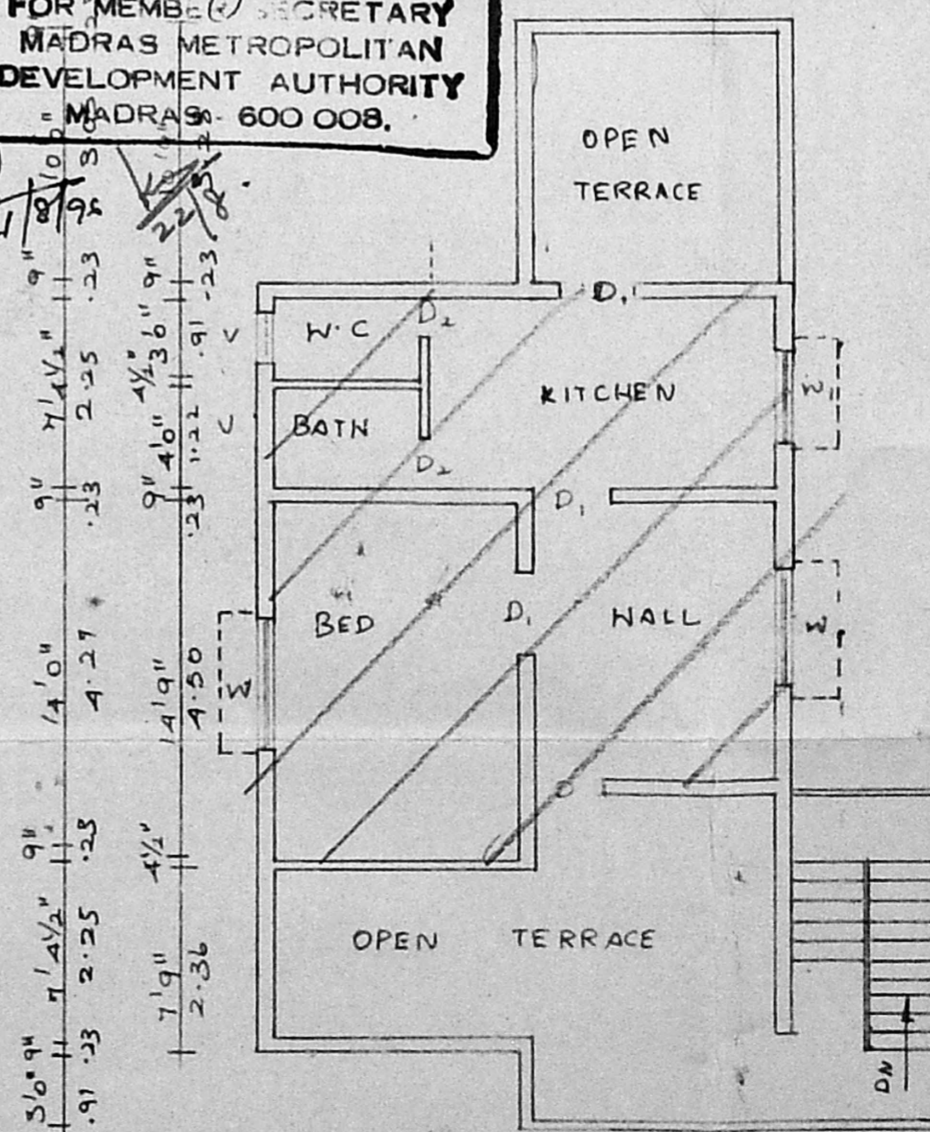

SECOND FLOOR PLAN  
 REGULARISED

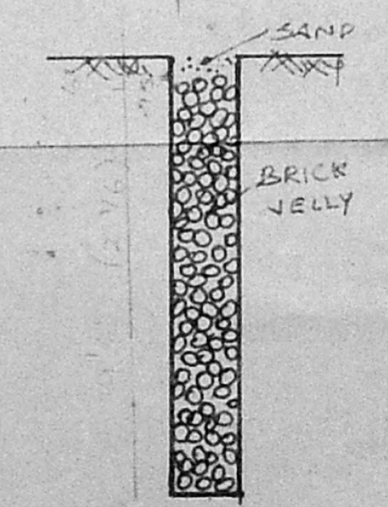

PERCOLATION PIT